PROJECT 10073 RECORD CARD

1. DATE October, 1962	2. LOCATION North Carolina	12. CONCLUSIONS ☐ Was Balloon ☐ Probably Balloon ☐ Possibly Balloon ☐ Was Aircraft ☐ Probably Aircraft ☐ Possibly Aircraft ☐ Was Astronomical ☐ Probably Astronomical ☐ Possibly Astronomical ☒ Other Flaw in negative ☐ Insufficient Data for Evaluation ☐ Unknown
3. DATE-TIME GROUP Local Between 1-4PM GMT	4. TYPE OF OBSERVATION ☒ Ground-Visual ☐ Ground-Radar ☐ Air-Visual ☐ Air-Intercept Radar	
5. PHOTOS ☒ Yes ☐ No	6. SOURCE civilian	
7. LENGTH OF OBSERVATION Photo Photo	8. NUMBER OF OBJECTS two two	9. COURSE - - -

10. BRIEF SUMMARY OF SIGHTING

Two photos of transparant-like objects submitted for analysis.

11. COMMENTS

Most probable cause determined to be flaw or spots on the negative. Complete analysis would require the negative.

ATIC FORM 329 (REV 26 SEP 52)

Copy, Virgil S.

OFFICIAL FILE COPY

TDEW

UFO Sighting [redacted])

Hq USAF SAF-OI 3b (Mrs. Wells)
Wash 25 DC

1. Reference the attached letter from [redacted] requesting evaluation of two photographs taken in early October 1962. This letter is forwarded to your office for whatever action you deem necessary.

2. According to photo analysts, the most probable cause for the spots on these photos is defects on the negatives. A more complete analysis would require examination of the negatives.

FOR THE COMMANDER

ERIC T. de JONCKHEERE
Colonel, USAF
Deputy for Technology and Subsystems

1 Atch
Ltr fm [redacted]
dtd Aug 63.

COORDINATION:

TDDPA _____ Date _____
Mr. Thomas E. Davis

OFFICIAL FILE COPY

THIS CASE INCLUDES

3 PHOTOS 5X7

2 NEGATIVES 2¾ X 3½

Project Bluebook;

Information on enclosed pictures;

Camera;

No.1 Rexo Junior,mfg.Burke & James,Inc.,Chicago,Ill.

Folding or bellows type. This camera is over 40 years old, has been repaired but no change from the original.

Film;

Eastman Kodak,type 620,Verichrime Pan,fresh.

Date;

Early October,1962

Time;

Between 1:00 and 4:00 P.M.

Place;

Along state route 10 N.Caroline. Overlooking Socco Valley.

Visibility;

Excellent,no fog,smoke or haze.

Weather;

Clear;bright sun;few small,floating white clouds.

[redacted]

[redacted]

Ft.Wayne,

Ind.46805

September 18, 1963

Dear Mr. [redacted]

The photographs you forwarded have been examined by photographic analysts in our laboratories who say the most probable cause for the spots was defects in or on the negatives. Without a complete examination of the negatives from which these prints were obtained, it is impossible to arrive at a more complete analysis.

Sincerely,

MASTON M. JACKS
Major, USAF
Public Information Division

Mr. [redacted]
Ft. Wayne, Indiana 46805

Inclosure
Photographs returned

FOREIGN TECHNOLOGY DIVISION, AFSC

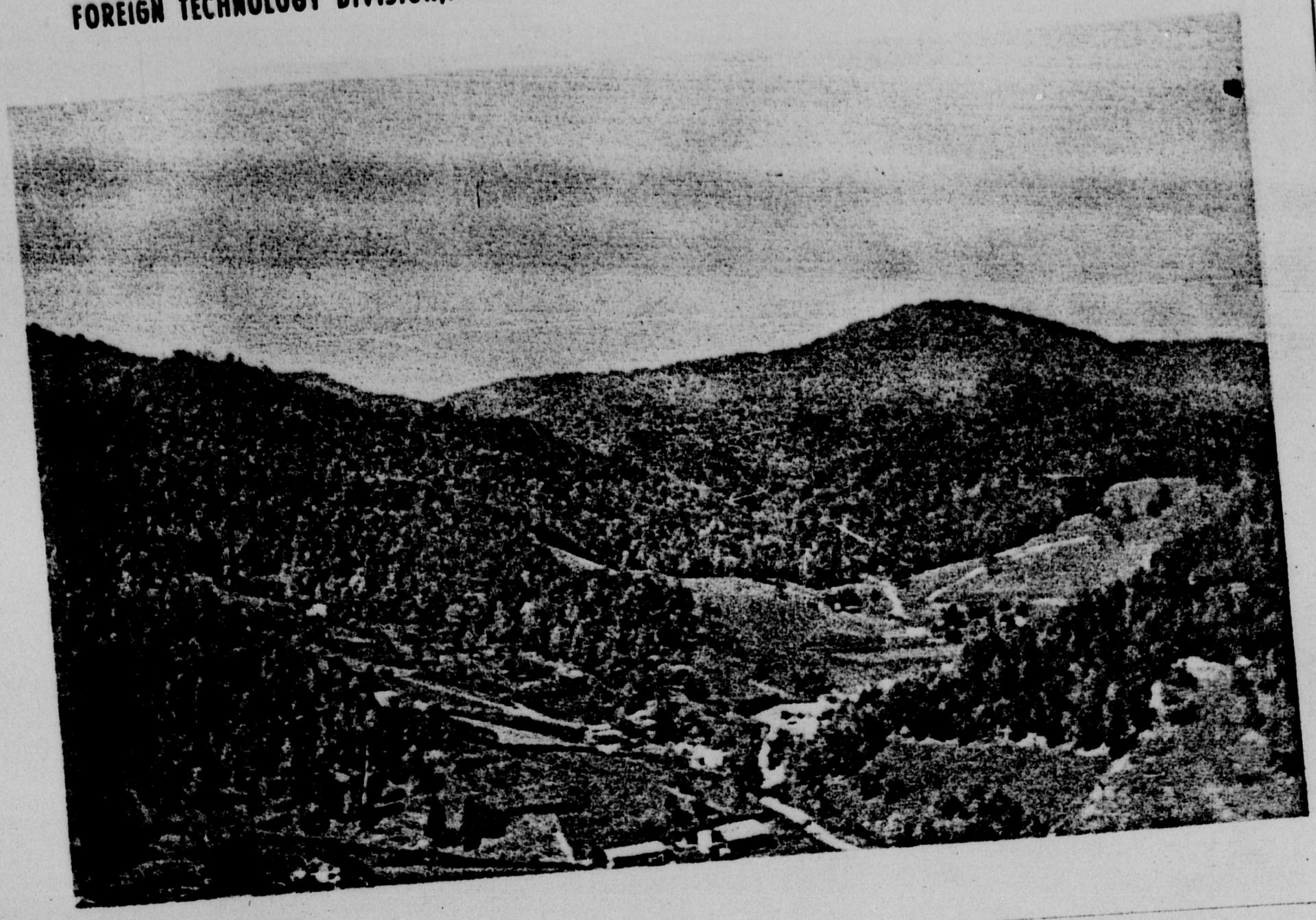

October 62, North Carolina
Flaw in Negative

Wright Patt