PROJECT 10073 RECORD CARD

1. DATE
11 Sep 61

2. LOCATION
Dawson Creek, B. C., Canada

3. DATE-TIME GROUP
Local 2250
GMT 12/0650Z

4. TYPE OF OBSERVATION
X Ground-Visual
☐ Ground-Radar
☐ Air-Visual
☐ Air-Intercept Radar

5. PHOTOS
☐ Yes
X No

6. SOURCE
Civilian

7. LENGTH OF OBSERVATION
3-4 sec

8. NUMBER OF OBJECTS
1

9. COURSE
N

10. BRIEF SUMMARY OF SIGHTING Ball shaped objt 4X as bright as a star, orange w/tail bursting into a white light. Traveled in an arc fm S to N. It looked like a shooting star.

11. COMMENTS There were no known reentries at this time and direction of movement would be wrong if there were. Characteristics are similar to those of a bolide which has entered Earth's atmosphere and exploded.

12. CONCLUSIONS
☐ Was Balloon
☐ Probably Balloon
☐ Possibly Balloon
☐ Was Aircraft
☐ Probably Aircraft
☐ Possibly Aircraft
☐ Was Astronomical METEOR
X Probably Astronomical
☐ Possibly Astronomical
☐ Other
☐ Insufficient Data for Evaluation
☐ Unknown

ATIC FORM 329 (REV 26 SEP 52)

SAN DIEGO, CA
11 Sep 61

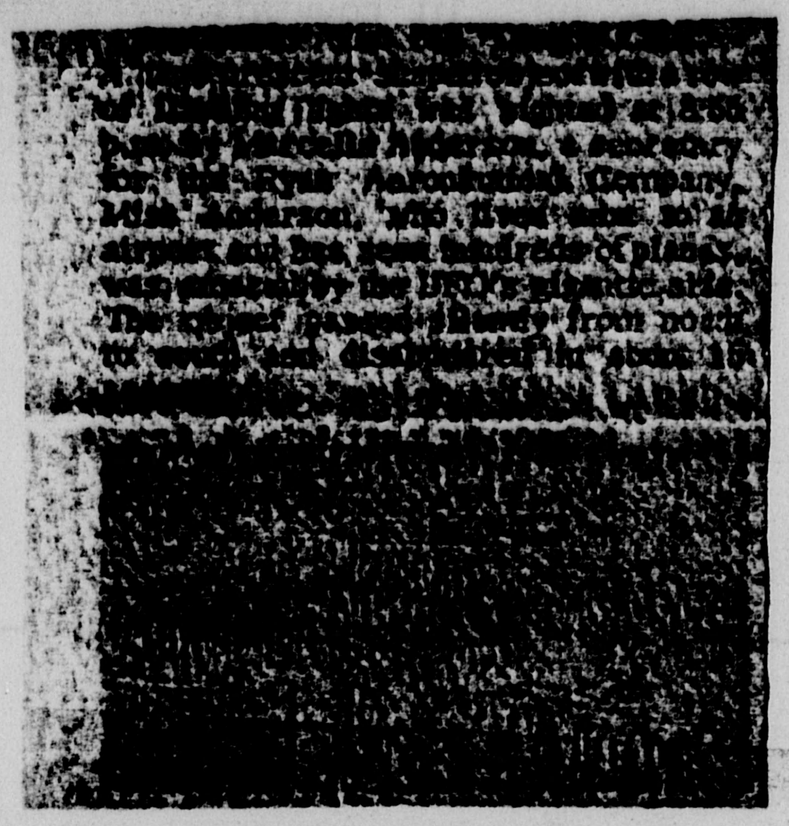

RJWZDMS 5

8. NEGATIVE

9. NONE

PART II - DESCRIPTION OF COURSE OF OBJECT

1. LOOKED LIKE FALLING STAR

2. 40 DEGREES

3. 20 DEGREES

4. TRAVELED SOUTH TO NORTH IN AN ARC

5. BURST INTO WHITE LIGHT

6. 3 TO 4 SECONDS

PART III - MANNER OF OBSERVATION

1. VISUAL

2. NEGATIVE

3. NEGATIVE

PART IV - TIME AND DATE OF SIGHTING

1. 12/0650Z

2. NIGHT

3. 55 DEGREES 48N 120 DEGREES LOW (DAWSON CREEK)

PART VI - IDENTIFYING INFORMATION OF ALL OBSERVERS

1. MR [redacted] AVENUE, DAWSON CREEK

REPERS, AGE 38 RELIABILITY GOOD

DEPARTMENT OF THE AIR FORCE
STAFF MESSAGE BRANCH
UNCLASSIFIED MESSAGE

INCOMING

AF IN: 54420 (13 Sep 61) X/ns

ACTION: CIN-17

INFO : OOP-2,OOP-CP-1, SAFS-3 (24)

7.13 01 UFO 3

SMB C 060

CZCHQE398ZCQJC174

PP RJEZHQ

DE RJWZDMS 5

ZNR

P 122115Z

FM 919ACW SQ SASKATOON MT AIR STA ALBERTA CANADA

TO RJWFAL/COMDR ADC ENT AFB COLORADO SPRINGS COLORADO

RJEDSQ/COMDR AIR TECHNICAL INTELLIGENCE CENTER WRIGHT PATTERSON AFB

RJEZHQ/ASST CHIEF OF STAFF INTELLIGENCE HQ USAF WASHINGTON DC

RJEZHQ/OFFICE OF INFORMATION SERVICES HQ USAF WASHINGTON DC

RJWZBH/COMDR 25TH ADIV SAGE MCCHORD AFB WASH

BT

/UNCLAS/ 919ODC 09-02. THE FOLLOWING UFOB IS FORWARDED IN ACCORDANCE WITH AFR 200-2.

PART I - DESCRIPTION OF OBJECT

1. BALL SHAPE

2. FOUR TIMES THE SIZE OF A STAR

3. ORANGE

4. ONE

5. NEGATIVE

6. NONE

7. ORANGE TRAIL SIZE OF UFO

PAGE THREE RJWZDMS 5

PART VII

1. CLEAR

2. 0 0

060 7

360 15

350 30

360 35

010 40

010 50

320 25

320 5

3. HIGH

4. GOOD

PART VIII - NONE

PART IX - NONE

PART X - NONE

PART XI - REASON FOR DELAY OF REPORT. MR [redacted] WAS GETTING OFF WORK AND DIDN'T MAKE REPORT UNTIL HE GOT UP THIS MORNING

PART XII - NONE

PART XIII - N/A

BT

12/2245Z SEP RJWZDMS