PROJECT 10073 RECORD CARD

1. DATE 20 August 1958	2. LOCATION Eastern Mediterranean	12. CONCLUSIONS ☐ Was Balloon ☐ Probably Balloon ☐ Possibly Balloon ☐ Was Aircraft ☐ Probably Aircraft ☐ Possibly Aircraft ☐ Was Astronomical ☐ Probably Astronomical ☐ Possibly Astronomical ☒ Other Sputnik III ☐ Insufficient Data for Evaluation ☐ Unknown
3. DATE-TIME GROUP Local GMT 20/1840Z	4. TYPE OF OBSERVATION ☒ Ground-Visual ☐ Ground-Radar Shipboard ☐ Air-Visual ☐ Air-Intercept Radar	
5. PHOTOS ☐ Yes ☒ No	6. SOURCE Military	
7. LENGTH OF OBSERVATION not given	8. NUMBER OF OBJECTS one	9. COURSE not given
10. BRIEF SUMMARY OF SIGHTING Slow moving intermittently pulsating star-like obj.	11. COMMENTS Sputnik III.	

ATIC FORM 329 (REV 26 SEP 52)

20/18402

66

1 Witness

TELEPHONED
TO
NO: 57
TIME
Date
By:

Flood

CZCSQE855ZCJYC675

*****ZZ RJEDSQ

DE RJEZHQ 801

Z 210251Z

FM HEDUSAF

INFO COMATIC

1 } 4 E4
2 }
3 - 4 F3
4 - 4 x 2a
grp

Z 201914Z

FM USS THORNBACK

TO CINCNELM

COMSIXTHFLT

CONDAIRELM

COMIDEASTFOR

INFO SECNAV

CNO

CINCLANTFLT

USCINCEUR

FLEINTCENELM

CINCUSAFE

CONCONAD

BT

20 Aug. 1958
30.01 N
27.35 E
Q 1840 Z

Spoke to 1958 Aug 3 at 1842 Z

LOCATING ONE UFO 30-01N 27-35E 2018402Z 145 SPD UNK VISUAL EXTREMELY HIGH RESEMBLES SPUTNIK

BT

EASTERN MEDITERRANEAN

~~20/1914Z AJG RJEZHQ~~

Instructions by Capt Gregory
For T/Sgt Boliew
4E4G
Check with Capt Miatech - orbital data

NNK

Capt Gregory

OCZCSQD979ZCJYD074

*****YY RJEDSQ

DE RJEZHQ 802

Y 2102512

FM HEDUSAF WASHDC

INFO COMATIC

TELEPHONED
TO ATIC
NO.
TIME
Date
By: EC

1 2] 4E4
3 - 4F3
4 - 4X2a
4m.p

Emerg

Y 2019382

FM USS THORNBACK

TO CINCNELM

COMSIXTHFLT

COMFAIRELM

COMIDEASTFOR

SECNAV

CNO

CINCLANTFLT

USCINCEUT

FLEINTCENELM

CINCUSAFE

CINCONAD

BT

MY 201855Z AMPLIFYING X LOST 201842PTS BRNG 145 ELEV 40 DEG X EST BRNG WHEN SIGHTED 110 ELEV 80 DEG X SEEN BY CO OOD AND SIX OTHERS X APPRNCE SLOW MOVING INTERMITTENTLY PULSATING STAR X JOOD STATES SIMILAR SPUTNIK THREE SEEN BY HIM 14 JUL / VIS UNLIMITED X EVALN UFO

BT

20/1938Z AUG RJEZHQ

20 Aug 58
1855Z

Instructions by Capt Gregory
for T/Sgt Bolieu
4E4G
Check with
Capt Miatech - orbital data

NNNN

PROJECT 10073 RECORD CARD

1. DATE 20 August 1958	2. LOCATION Dayton, Ohio	12. CONCLUSIONS ☐ Was Balloon ☐ Probably Balloon ☐ Possibly Balloon ☐ Was Aircraft ☐ Probably Aircraft ☐ Possibly Aircraft ☐ Was Astronomical Arcturus ☒ Probably Astronomical ☐ Possibly Astronomical ☐ Other_____ ☐ Insufficient Data for Evaluation ☐ Unknown
3. DATE-TIME GROUP Local 2330 GMT 21/0430Z	4. TYPE OF OBSERVATION ☒ Ground-Visual ☐ Ground-Radar ☐ Air-Visual ☐ Air-Intercept Radar	
5. PHOTOS ☐ Yes ☒ No	6. SOURCE Civilian	
7. LENGTH OF OBSERVATION 45 mins	8. NUMBER OF OBJECTS one	9. COURSE NNW

10. BRIEF SUMMARY OF SIGHTING

White dot, at times appeared to have a cone (point up) on top, changing colors fm red to orange to blue to white, fuzzy outline. Oscillating.

11. COMMENTS

Fm description, probably astronomical. Arcturus setting at 2330. 300 dgr azimuth.

ATIC FORM 329 (REV 26 SEP 52)

2330 loc a1 20 Aug

HEH Mutti Proj ASTRO 65

U. S. AIR FORCE TECHNICAL INFORMATION SHEET

This questionnaire has been prepared so that you can give the U. S. Air Force as much information as possible concerning the unidentified aerial phenomenon that you have observed. Please try to answer as many questions as you possibly can. The information that you give will be used for research purposes, and will be regarded as confidential material. Your name will not be used in connection with any statements, conclusions, or publications without your permission. We request this personal information so that, if it is deemed necessary, we may contact you for further details.

1. When did you see the object?

20 (Day) Aug (Month) 58 (Year)

2. Time of day: 2330 (Hour) _____ (Minutes)

(Circle One): A.M. or P.M.

3. Time zone:

(Circle One): a. Eastern
b. Central
c. Mountain
d. Pacific
e. Other _____

(Circle One): a. Daylight Saving
b. Standard

4. Where were you when you saw the object?

[redacted] Dayton (City or Town) [illegible] (State or Country)

Additional remarks: _____

5. Estimate how long you saw the object. _____ (Hours) 45 (Minutes) _____ (Seconds)

5.1 Circle one of the following to indicate how certain you are of your answer to Question 5.

a. Certain
b. Fairly certain
c. Not very sure
d. Just a guess

6. What was the condition of the sky? NA

(Circle One): a. Bright daylight
b. Dull daylight
c. Bright twilight
d. Just a trace of daylight
e. No trace of daylight
f. Don't remember

7. IF you saw the object during DAYLIGHT, TWILIGHT, or DAWN, where was the SUN located as you looked at the object? NA

(Circle One): a. In front of you
b. In back of you
c. To your right
d. To your left
e. Overhead
f. Don't remember

ATIC FORM NO. 164 (13 OCT 54)

8. IF you saw the object at NIGHT, TWILIGHT, or DAWN, what did you notice concerning the STARS and MOON?

8.1 STARS *(Circle One)*:

a. None
b. A few
c. Many
d. Don't remember

8.2 MOON *(Circle One)*:

a. Bright moonlight
b. Dull moonlight
c. No moonlight — pitch dark
d. Don't remember

9. Was the object brighter than the background of the sky?

(Circle One): a. Yes b. No c. Don't remember

10. IF it was BRIGHTER THAN the sky background, was the brightness like that of an automobile headlight?:

(Circle One) a. A mile or more away (a distant car)?
b. Several blocks away?
c. A block away?
d. Several yards away?
e. Other

11. Did the object: *(Circle One for each question)*

a. Appear to stand still at any time?	Yes	No	Don't Know
b. Suddenly speed up and rush away at any time?	Yes	No	Don't Know
c. Break up into parts or explode?	Yes	No	Don't Know
d. Give off smoke?	Yes	No	Don't Know
e. Change brightness?	Yes	No	Don't Know
f. Change shape?	Yes	No	Don't Know
g. Flicker, throb, or pulsate?	Yes	No	Don't Know

12. Did the object move behind something at anytime, particularly a cloud?

(Circle One): Yes No Don't Know. IF you answered YES, then tell what it moved behind: _____

13. Did the object move in front of something at anytime, particularly a cloud?

(Circle One): Yes No Don't Know. IF you answered YES, than tell what it moved in front of: _____

14. Did the object appear: *(Circle One)*: a. Solid? b. Transparent? c. Don't Know.

15. Did you observe the object through any of the following?

a. Eyeglasses	Yes	No	e. Binoculars	Yes	No
b. Sun glasses	Yes	No	f. Telescope	Yes	No
c. Windshield	Yes	No	g. Theodolite	Yes	No
d. Window glass	Yes	No	h. Other screen door		

16. Tell in a few words the following things about the object.

a. Sound No

b. Color from red to orange to blue & white

17. Draw a picture that will show the shape of the object or objects. Label and include in your sketch any details of the object that you saw such as wings, protrusions, etc., and especially exhaust trails or vapor trails. Place an arrow beside the drawing to show the direction the object was moving.

Looked like a white dot, at times appeared to have a cone (point up) on top

18. The edges of the object were:

(Circle One): a. Fuzzy or blurred
b. Like a bright star
c. Sharply outlined
d. Don't remember

e. Other _____

19. IF there was MORE THAN ONE object, then how many were there? _____.
Draw a picture of how they were arranged, and put an arrow to show the direction that they were traveling.

only one object

20. Drew a picture that will show the motion that the object or objects made. Place an "A" at the beginning of the path, a "B" at the end of the path, and show any changes in direction during the course.

oscillating only

21. IF POSSIBLE, try to guess or estimate what the real size of the object was in its longest dimension.
UNKNOWN feet.

22. How large did the object or objects appear as compared with one of the following objects *held in the hand* and at about arm's length?

(Circle One): between →

a. Head of a pin
b. Pea
c. Dime
d. Nickel
e. Quarter
f. Half dollar
g. Silver dollar
h. Baseball
i. Grapefruit
j. Basketball
k. Other _____

22.1 (Circle One of the following to indicate how certain you are of your answer to Question 22.

(a.) Certain
b. Fairly certain
c. Not very sure
d. Uncertain

23. How did the object or objects disappear from view? gone down 10" from 2245 to 2315

24. In order that you can give as clear a picture as possible of what you saw, we would like for you to imagine that you could construct the object that you saw. Of what type material would you make it? How large would it be, and what shape would it have? Describe in your own words a common object or objects which when placed up in the sky would give the same appearance as the object which you saw.

Artificial snow, size ??, shape ○ or ▭

both shapes

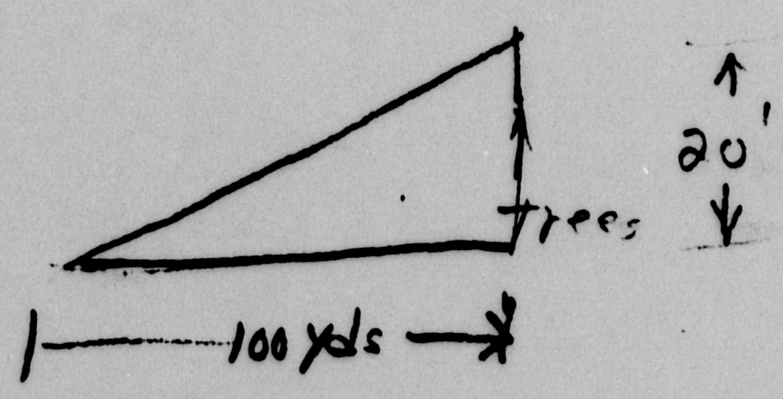

eye level.

25. Where were you located when you saw the object? *(Circle One)*:

a. Inside a ~~building~~ house
b. In a car
c. Outdoors
d. In an airplane
e. At sea
f. Other _____

26. Were you *(Circle One)*

a. In the business section of a city?
b. In the residential section of a city?
c. In open countryside?
d. Flying near an airfield?
e. Flying over a city?
f. Flying over open country?
g. Other _____

27. What were you doing at the time you saw the object, and how did you happen to notice it?

watching TV, turned head & saw the object out window. then went to close.

28. IF you were MOVING IN AN AUTOMOBILE or other vehicle at the time, then complete the following questions:

28.1 What direction were you moving? *(Circle One)*

a. North
b. Northeast
c. East
d. Southeast
e. South
f. Southwest
g. West
h. Northwest

28.2 How fast were you moving? NA **miles per hour.**

28.3 Did you stop at any time while you were looking at the object? NA

(Circle One) Yes No

29. What direction were you looking when you first saw the object? *(Circle One)*

a. North
b. Northeast
c. East
d. Southeast
e. South
f. Southwest
g. West
h. Northwest

30. What direction were you looking when you last saw the object? *(Circle One)*

a. North
b. Northeast
c. East
d. Southeast
e. South
f. Southwest
g. West
h. Northwest

North

31. If you are familiar with bearing terms (angular direction), try to estimate the number of degrees the object was from true North and also the number of degrees it was upward from the horizon (elevation).

31.1 When it first appeared:

a. From true North 275 degrees.
b. From horizon _____ degrees.

didn't know exactly where true north was

31.2 When it disappeared:

a. From true North 280 degrees.
b. From horizon _____ degrees. see degree

32. In the following sketch, imagine that you are at the point shown. Place an "A" on the curved line to show how high the object was above the horizon (skyline) when you *first* saw it. Place a "B" on the *same* curved line to show how high the object was above the horizon (skyline) when you *last* saw it.

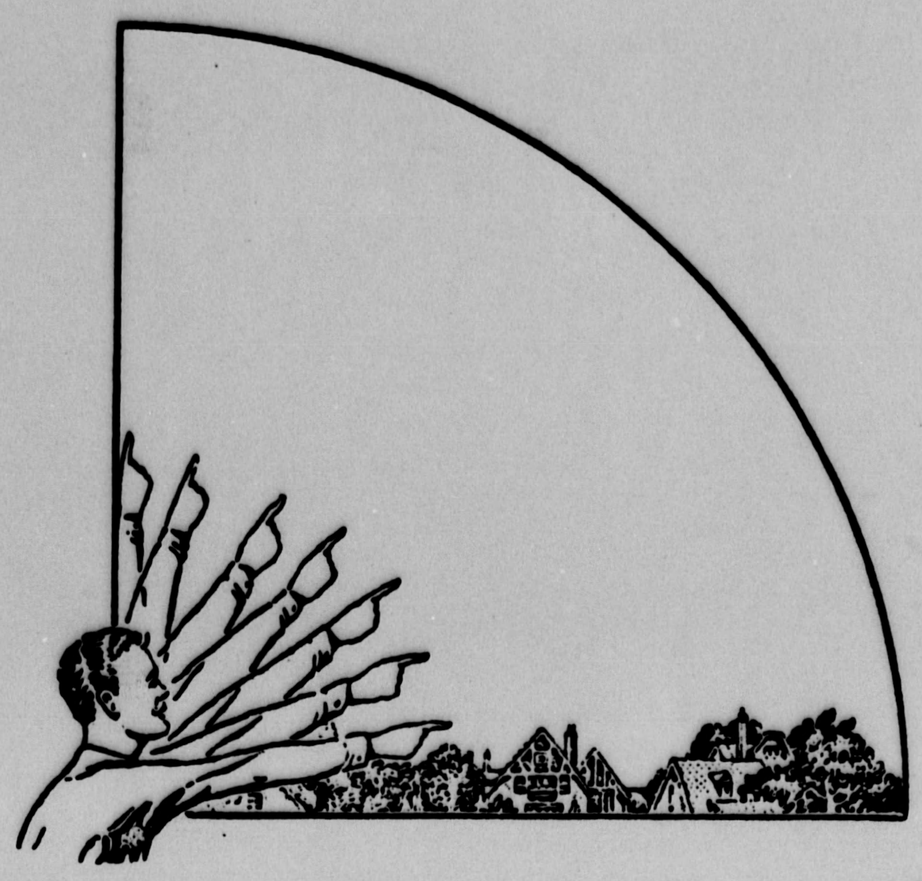

33. In the following larger sketch place an "A" at the position the object was when you *first* saw it, and a "B" at its position when you *last* saw it. Refer to smaller sketch as an example of how to complete the larger sketch.

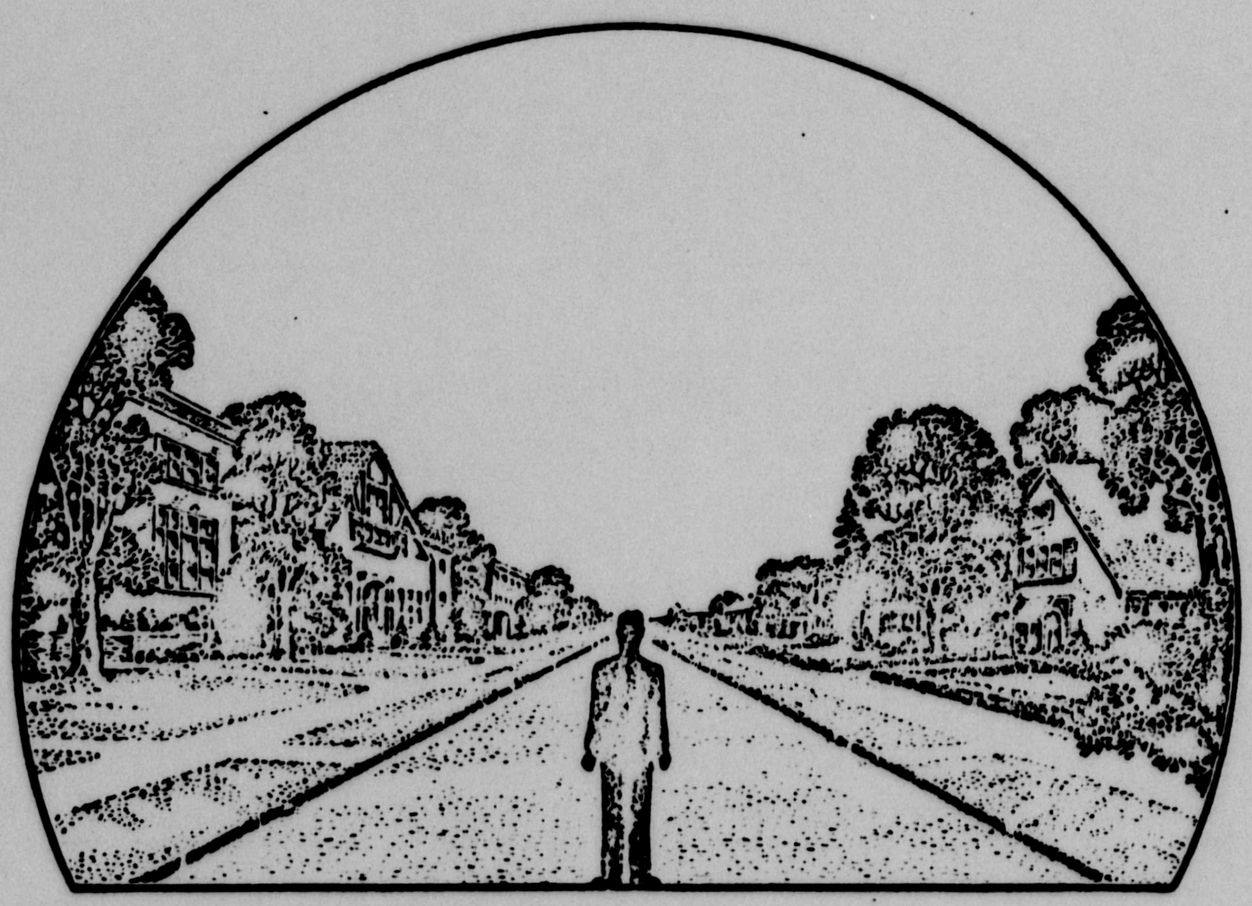

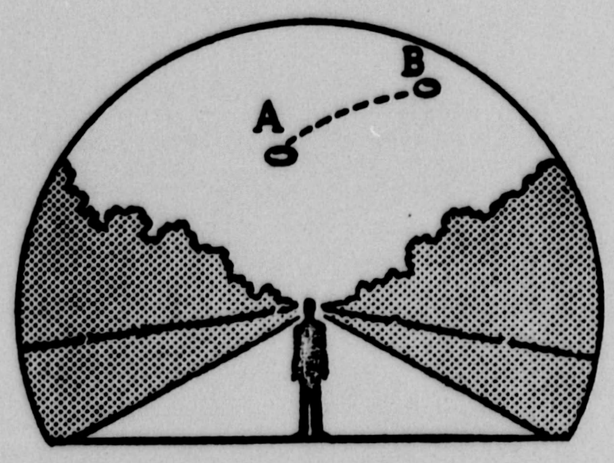

Note: it moved 20 ft don't confuse with 20 ft high trees

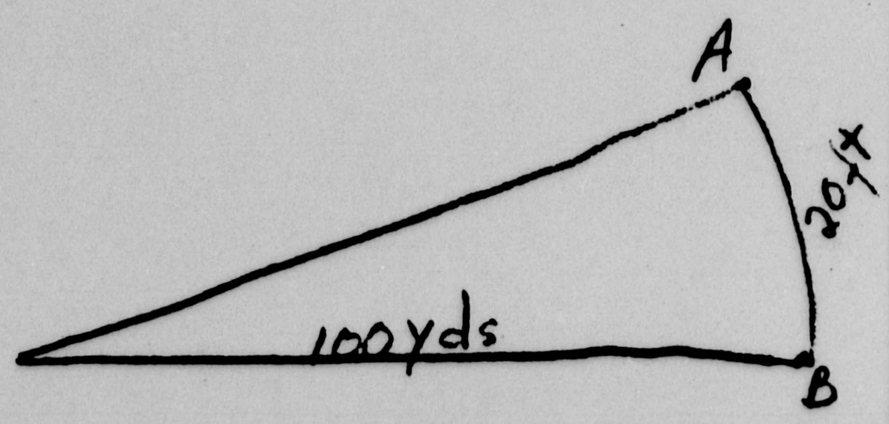

34. What were the weather conditions at the time you saw the object?

34.1 CLOUDS *(Circle One)*

a. Clear sky
b. Hazy
c. Scattered clouds
d. Thick or heavy clouds
e. Don't remember

34.2 WIND *(Circle One)*

a. No wind
b. Slight breeze
c. Strong wind
d. Don't remember

34.3 WEATHER *(Circle One)*

a. Dry
b. Fog, mist, or light rain
c. Moderate or heavy rain
d. Snow
e. Don't remember

34.4 TEMPERATURE *(Circle One)*

a. Cold
b. Cool
c. Warm 72°
d. Hot
e. Don't remember

35. When did you report to some official that you had seen the object?

20 Aug (Day) _____ (Month) 58 (Year) 2315

36. Was anyone else with you at the time you saw the object?

(Circle One) Yes No

36.1. IF you answered YES, did they see the object too?

(Circle One) Yes No

36.2 Please list their names and addresses: [redacted] Rochester, N.Y.

[redacted] same address

No other local residents

37. Was this the first time that you had seen an object or objects like this?

(Circle One) Yes No

37.1 IF you answered NO, then when, where, and under what circumstances did you see other ones?

_____

_____

_____

_____

38. In your opinion what do you think the object was and what might have caused it?

No idea

39. Do you think you can estimate the *speed* of the object?

(Circle One) Yes No NA

IF you answered YES, then what speed would you estimate? _____ m.p.h.

40. Do you think you can estimate how far away from you the object was?

(Circle One) Yes (No)

IF you answered YES, then how far away would you say it was? _____ feet.

41. Please give the following information about yourself:

NAME [redacted] First Name [redacted] Middle Name [redacted]

ADDRESS [redacted] Street Dayton 6 City Zone Ohio State

TELEPHONE NUMBER [redacted]

What is your present job? Amer Tel & Telegraph Classified job [redacted]

Age 26 Sex M

Please indicate any special educational training that you have had.

a. Grade school _____
b. High school _____
c. College 3 years
d. Post graduate _____
e. e. Technical school _____
(Type) _____
f. Other special training _____

42. Date you completed this questionnaire: 20 Day Aug. Month 1955 Year